

# Orquesta Sinfónica Nacional

## Audición para Clarinete principal

### REPERTORIO SOLISTA

W.A. MOZART - Concierto para clarinete en La mayor, K. 622

- I. Allegro - Exposición
- II Adagio - Exposición

### EXTRACTOS ORQUESTALES

1. BEETHOVEN, L.v. – Sinfonía No.6

- I. Allegro ma non troppo – 2 compases antes de letra K hasta compas 492
- II. Andante molto moto – 1 compas antes letra D hasta compas 77
- III. Allegro – compas 122 hasta 133

2. BRAHMS, J. – Sinfonía No.3 en fa mayor

- I. Allegro con brío - 36 hasta 46
- II. Andante – Inicio a letra de ensayo B

3. KODALY, Z. - Danzas de Galanta

- Numero de compas 31 al 65

4. MENDELSSOHN, F. – Scherzo, Sueño de una noche de verano

- Inicio a letra B
- 7 compases después letra D hasta letra E

5. PUCCINI, G. - Tosca

- III Acto - Número de ensayo 11 a 12

6. RACHMANINOFF, S. - Sinfonía No. 2

- III. Adagio - inicio a número de ensayo 47

7. RAVEL, M. - Daphnis and Chloe, Suite No.2

- 2 compas de numero de ensayo 155 hasta 3 después 157
- 3 antes ensayo 213 hasta final

8. RESPIGHI, O. - Pinos de Roma

- III. I pini del Gianicolo – 1 compas antes número de ensayo 13 hasta número de ensayo 14

9. KORSAKOV, R. - Capriccio Español

- I. Alborado - letra A hasta letra B
- I. Alborado – Letra C hasta final movimiento.
- III. Alborado – Letra K hasta el final del movimiento
- IV. Scena e Canto gitano – Cadenza

10. SHOSTAKOVICH, D. - Sinfonía No. 9

- II. Moderato - inicio hasta 2 compases antes de números 32
- III. Presto - inicio hasta número de ensayo 53

15 Beethoven *Sinf 6* Klarinette I in B I Mov

*Solo* *Moz* *10* *Viol. I*

289 *Viol. II* *p*

310 *cresc.* *ff* *G*

319 *fp*

332 *p* *20* *Ob. I*

366 *cresc.* *f* *f* *p* *H* *2*

379 *ff* *f* *p* *cresc.* *f*

393 *dim.* *p* *9* *Viol. I*

418 *Solo* *dolce* *p* *dolce* *4* *3*

432 *f* *1* *I*

446 *sf sf sf sf sf sf sf sf sf sf* *ff* *7* *Va.* *Viol. II*

470 *f* *f* *p* *f* *dolce* *K* *3*

482 *f* *f* *f* *dim.*

490 *pp* *p* *f* *sf sf sf* *p* *8* *Fl. I*

Klarinette I in B

Szene am Bach  
Andante molto moto (♩=50)

11 Mov

Solo

Viol. II

10  
16  
26  
33  
43  
50  
56  
69  
74  
78  
86  
91  
97

*cresc. fp* *p* *Solo*

*cresc.* *fp* *cresc.* *p* *cresc.* *p* *Solo*

*cresc.* *p* *pp* *Fag. I* *p*

*cresc.* *p* *cresc.* *p* *cresc.* *p*

*2 Fag. I* *cresc.* *f* *p* *dim.* *pp* *cresc.*

*f* *sf* *p* *cresc.* *sf*

*p* *dim.* *dolce*

*2 Viol. II* *2 Viol. I* *cresc. p* *p* *cresc. f*

*D Solo* *p*

*cresc.* *p* *tr.*

*E* *f > p* *dolce* *cresc. f*

*dim.* *cresc.*

*F* *p* *cresc. fp* *cresc.*

*p* *cresc.* *f* *p* *cresc. > p* *cresc. > p* *3* *Fag. I*

Klarinette I in B

108 *cresc.* *f* *p* *dim.* *pp* *cresc.*

115 *f* *p*

121 *f* *p* **H** **1**

126 Ob.I (Wachtel) **1** Kuckuck **2** Ob.I (Wachtel)

135 *p* *cresc. sf* *pp* **Solo**

Lustiges Zusammensein der Landleute  
**Allegro** (♩ = 108)

Viol. I **28** Ob. I **4** **pp**

45 *cresc.* *ff* **1**

57 *f*

74 *f* **2** **A** **1** **24** Ob. I **4** **Solo** *dolce*

119 Ob. I *cresc.*

132 *p* *cresc.* *p* **7** Ob. I **3**

152 *cresc.* *f* **1** **1** *sempre più stretto* Vc., Kb.

*a tempo* **Allegro** (♩ = 132)

165 *f* **2** **2**

Johannes Brahms  
Symphony No. 3 in F Major, Op. 90

2 1

Clarinet I in B $\flat$

in B

Allegro con brio

13

23

31

38

42

46

53

58

64

68

71

*f* *f* *f* *f*

*p* *cresc.* *f* *sf* *sf*

*p* *p dolce* *p*

*mutano in A* *mezza voce* *p grazioso*

*pp* *p*

*pp* *p*

*mutano in B* *Ob.I.* *p legg.*

*cresc.*

*f* *p* *cresc.* *f*

*ff*

*f*

*piuf* *ff*

A B C D E

Brahms — Symphony No. 3 in F Major

Clarinet I in B $\flat$

II MOV

171 *cresc.* *f* *ff*

176

180 *sf* *sf* *sf* *f marc.* **L**

188 *più f*

193 *sf* *sf* *sf* *sf* *sf*

199 *ff* *f* *p* *f* *p* *dim.* **M**

208 *p cresc.* *fp* *p*

**in B**  
**Andante**  
*p espress. semplice*

7

13 **A** *pp* *p*

20 **B** *p* *mf*

27 *f* *f* *sf* *sf* **4** **K.-B.**

A Budapesti Filharmóniai Társaság alakulásának 80. évfordulójára

# GALÁNTAI TÁNCOK

TÄNZE AUS GALANTA / DANCES OF GALANTA

3

CLARINETTO I in La (A) KODÁLY ZOLTÁN

Lento  $\text{♩} = 54$  [5] poco accel. rit. [10] Lento [15] poco accel.

rall. [20] poco più mosso [25] 2. Cl. in A [30]

*f espr.* *p* [35]

poco string. [40] *f poco a poco cresc.*

[45] *Cadenza* *p cresc. poco a poco* rall. *f*

[50] Andante maestoso  $\text{♩} = 76-80$  *p espr.*

[55] *poco cresc.* *Epochs! sosten.!*

[60] *dim.* *p* [65]

4

In B.  
Scherzo.  
Allegro vivace.

CLARINETTO I.

Nº 1. *p*

1 2 1 *dim.*

A 2

*cresc.*

*p* *tr* *tr* *tr* *tr* B 9 *sf*

8 C *pp*

D 5 *p*

E *p* *cresc.*

*f cresc.* *ff* *f* *p* 1 3

F *p* *cresc.* *f cresc.* *ff* *f* *dim.*

1 G *p* *cresc.* *f* *cresc.* *ff* *f* *cresc.*

# TOSCA

5

44 **11** *dolcissimo, vagamente* *rit.* **AND<sup>te</sup> LENTO APPASS<sup>to</sup> MOLTO**

*Solo* *p* *rubando* *sostenendo*

*rit.* *rubando* *rit.*

*stentate* *mf* *p*

*sostenendo, vagamente* *cres.* **12** *affrett.* *rit.* *rall.* 1

*rit.* *rit.*

*con anima*

*f* *stent. un poco* *p*

**13** *affrett.* *f* *sost. e cres.* *con slancio* *rit.* *col canto* **LENTO**

*pp* *rall.* **14** **MOD<sup>to</sup> CON MOTO** *p* *rit.* *a tempo* *cres. e string*

*rit. a tempo* *a poco a poco* *cres. a poco a poco ed incalz.*

*piu cres. e allarg.*

Clarinetto I.

in A.  
Adagio. poco rit. a tempo

III.

*(♩ = 50)* Solo

4 **46** *p espressivo e cantabile poco cresc. dim.*

*dim. p poco cresc. p mf cresc.*

*f dim. pp p mf*

*p p poco cresc. dim.*

*p dim. f dim. p cresc. f*

*f dim. p cresc. p cresc.*

Poco più mosso. *rit.* a tempo *rit.*

1 2 3 *f p dim. pp*

Tempo I. **49** *dim. pp mf dim. p*

5 **50** *pp mf dim. p pp mf mf*

*f f mf*

**51** *cresc. f più cresc.*

FRAGMENTS SYMPHONIQUES

2<sup>o</sup> SÉRIE

CLARINETTES

En LA

155

Lent

C.R.

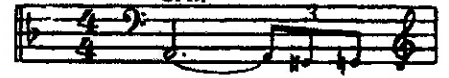

pp

12

12

156

*p cresc. poco a poco*

*mf*

CLARINETTES

157

2 158 19

*pp*  
*expressif*

159

160

161

# RAVEL

7

## CLARINETTES

pp

213

*p*

214

*mf*

2

*p* *mf*

215

*f*

*p*

216

*ff* *p*

CLARINETTES

7

The musical score is written for Clarinettes and includes piano accompaniment. It consists of the following parts:

- Measure 217:** Clarinet part with dynamics *ff* and *p*. Piano accompaniment with dynamics *ff* and *p*.
- Measure 218:** Clarinet part with dynamics *ff*. Piano accompaniment with dynamics *ff* and *pp*.
- Measure 219:** Clarinet part with dynamics *p*. Piano accompaniment with dynamics *pp*.
- Measure 220:** Clarinet part with dynamics *ff*. Piano accompaniment with dynamics *pp*.
- Measure 221:** Clarinet part with dynamics *ff*. Piano accompaniment with dynamics *mf* and *ff*.

# III. I pini del Gianicolo

8

Nicolai Rimsky-Korsakov  
Capriccio Espagnole, Op. 34

9

Clarinetto I.  
I. Alborado.

in A.  
Vivo e strepitoso.

*ff*

*Solo*

*con forza*

*B*

*f*

*Solo*

*C*

*con forza*

*p*

*attacca*

Clarinetto I.

in B.  
Allegretto.  
IV. Scena e Canto gitano.

5  
TPO12E

Clarinetto I  
ff. *picc.* *Clas I solo*  
ff

24

25

26

27 *crise.*

mute in A $\sharp$

10

*In A*  
28 *Moderato A 1*  
*solo*

3085

3085

IN A

49 Presto  
Solo
