Orquesta Sinfónica Nacional

Audición Asist. de principal de Violines Segundos, noviembre 2023

Obras solas:

-Mozart: Concierto para violín a escoger entre 3,4 o 5, I Mov exposición

-Concierto para violín, I mov a escoger entre Beethoven, Brahms, Mendelssohn, Sibelius o Tchaikovsky

Solos de orquesta:

1- Beethoven, Sinfonia No 9
   -Mov III: de 99 a 114

2- Brahms, Sinfonía 4
   -Mov I: de 392 a 440 (Allegro non troppo)
   -Mov IV: de 1 a 80

3- Debussy, La Mer
   -Mov II: de No 33 a 6 compases después de No 38

4- Mendelssohn, Midsummer Night´s dream, Scherzo

   Allegro vivace, Compas 1 a compas 7 después de letra D

5- Mozart, Sinfonía No 39
   -Mov II: de 1 a 27
   -Mov IV: de 1 a 104

6- Prokofiev, Sinfonía No 1
   -Mov I: 1 a 85
   -Mov IV: 1 a 75

7- Schumann, Sinfonía 2
   -Mov II: 1 a 20 después letra K

8- Strauss, Don Juan
Allegro molto con brio: Compas 1 a Compas 62

9- Tchaikovsky, El cascanueces
Overtura de 146 a 182

10- Bartok, Concierto para orquesta parte de segundo violín.
-Finale: 265 a 325

BEETHOVEN: Symphony No. 9, mvmt. III

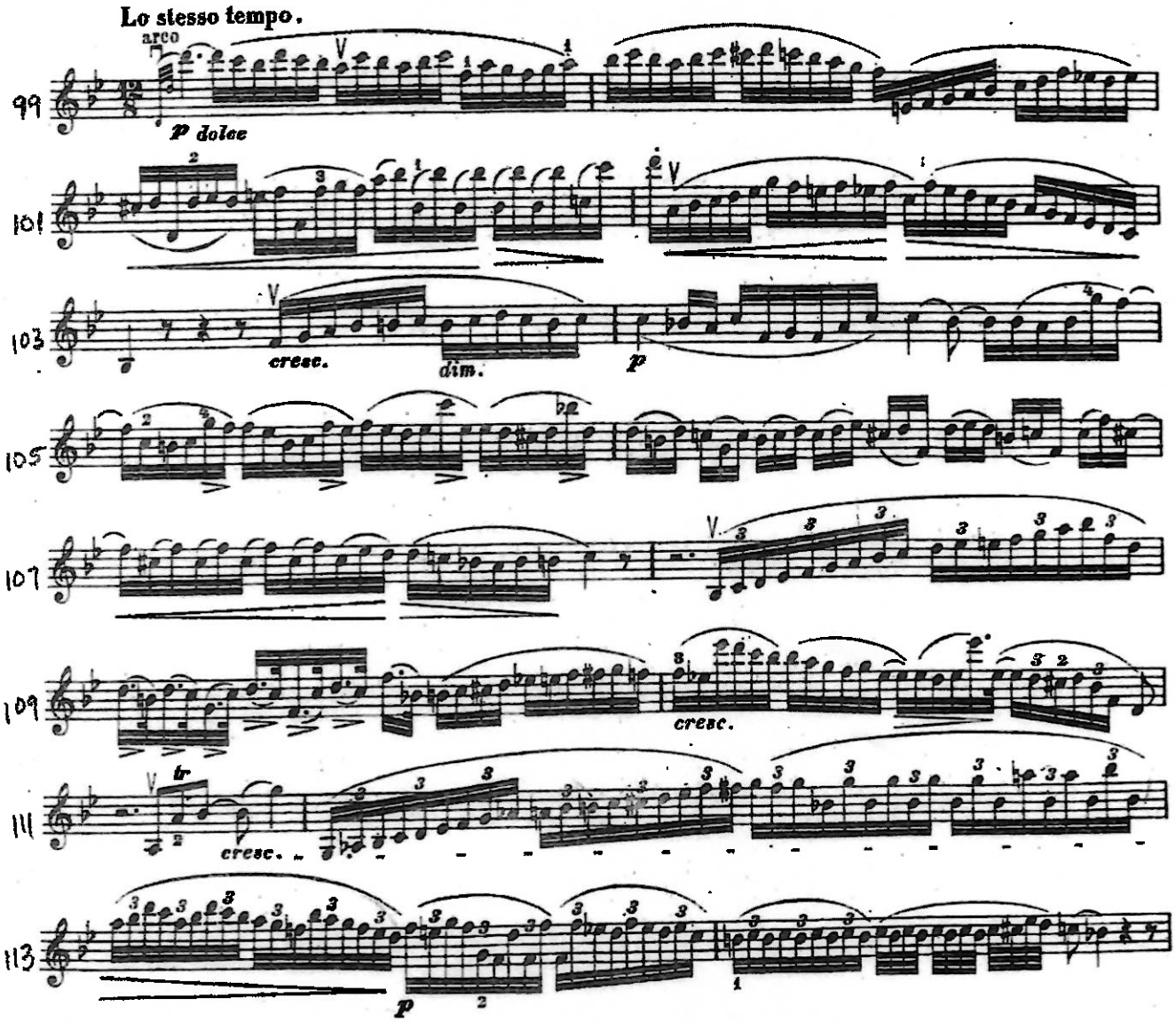

BRAHMS: Symphony No. 4, mvmt. I

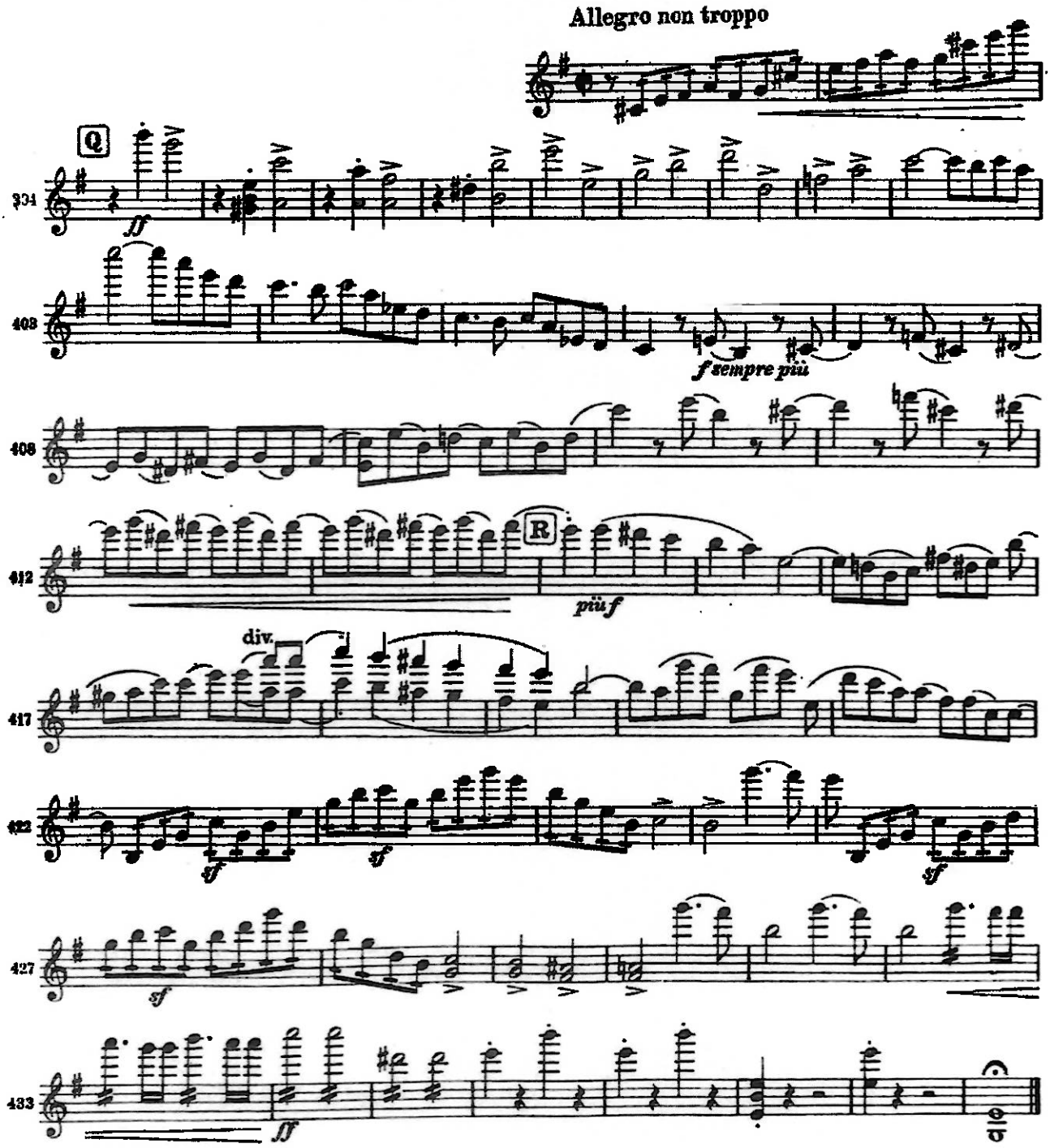

BRAHMS: Symphony No. 4, mvmt. IV

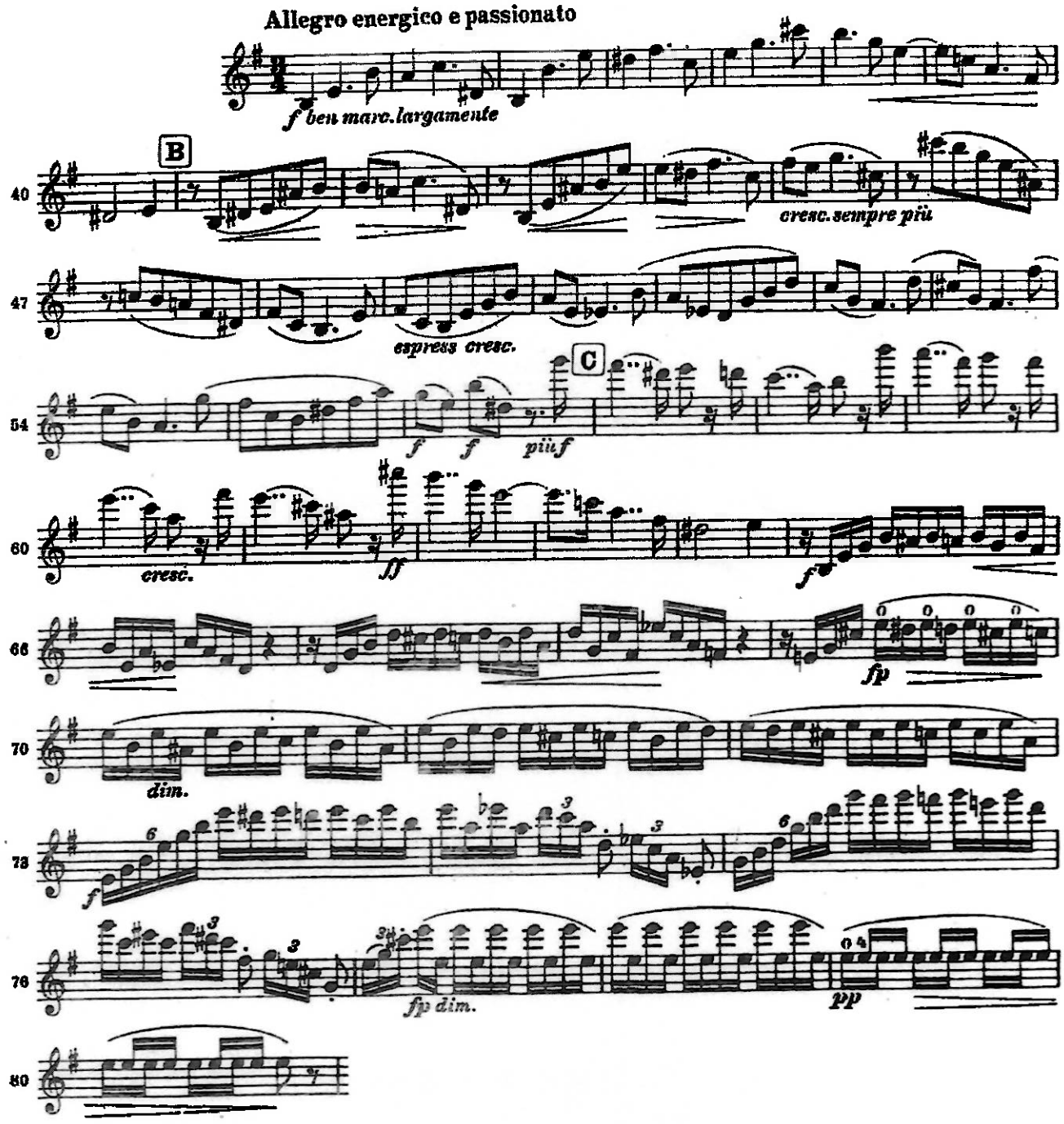

DEBUSSY: La Mer, mvmt II (page 2/3)

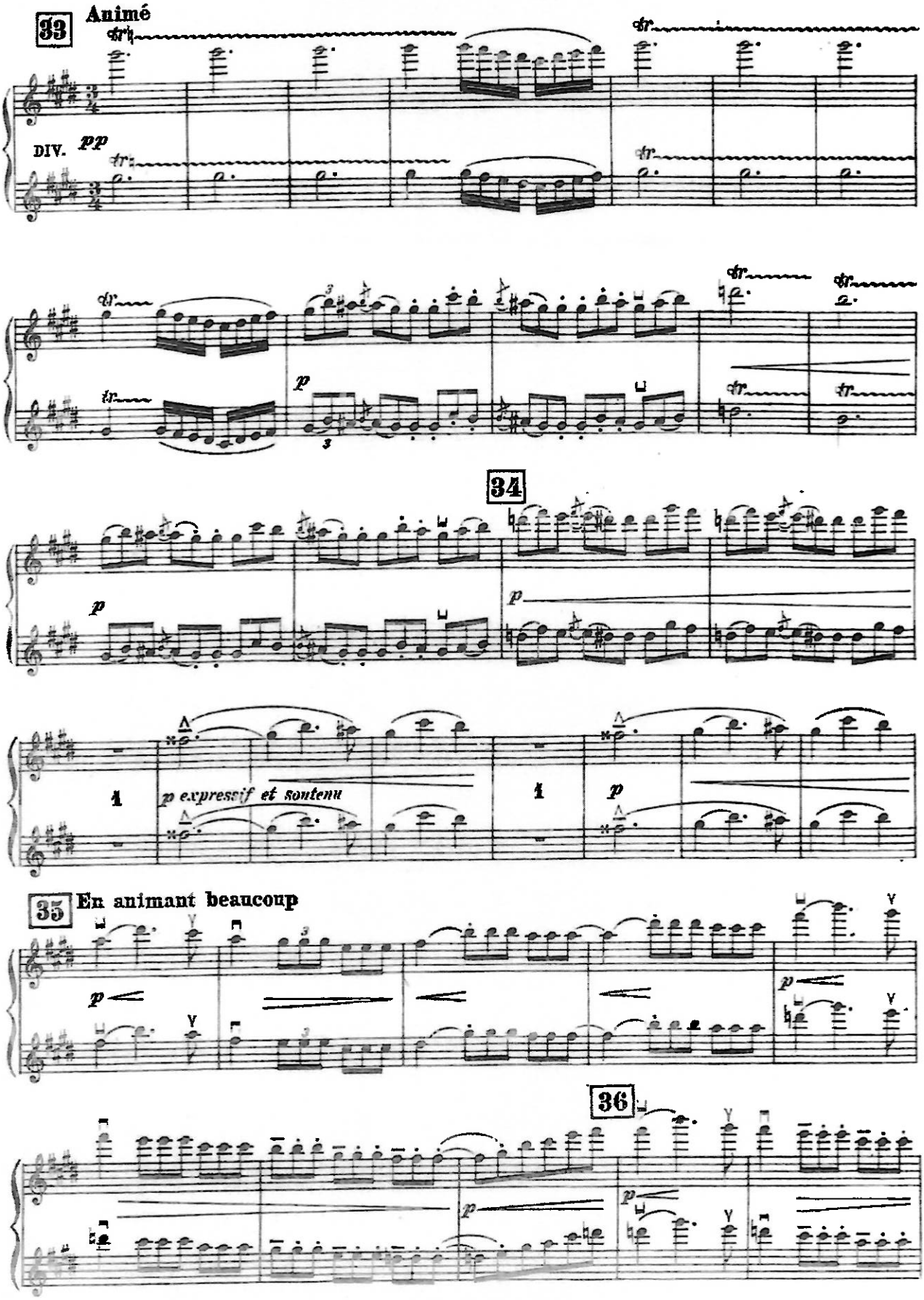

DEBUSSY: La Mer, mvmt II (page 3/3)

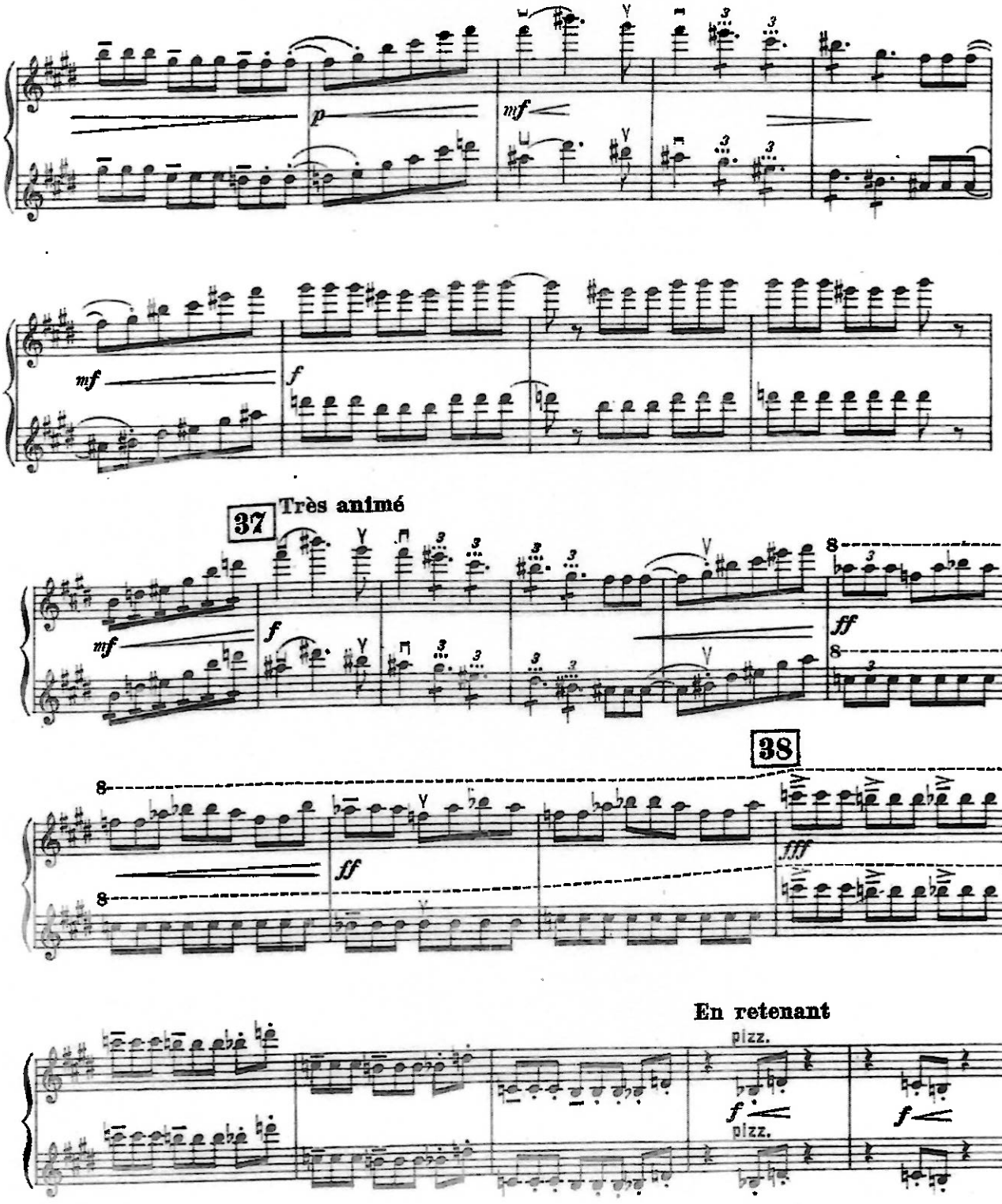

MENDELSSOHN: A Midsummer Night's Dream, Scherzo

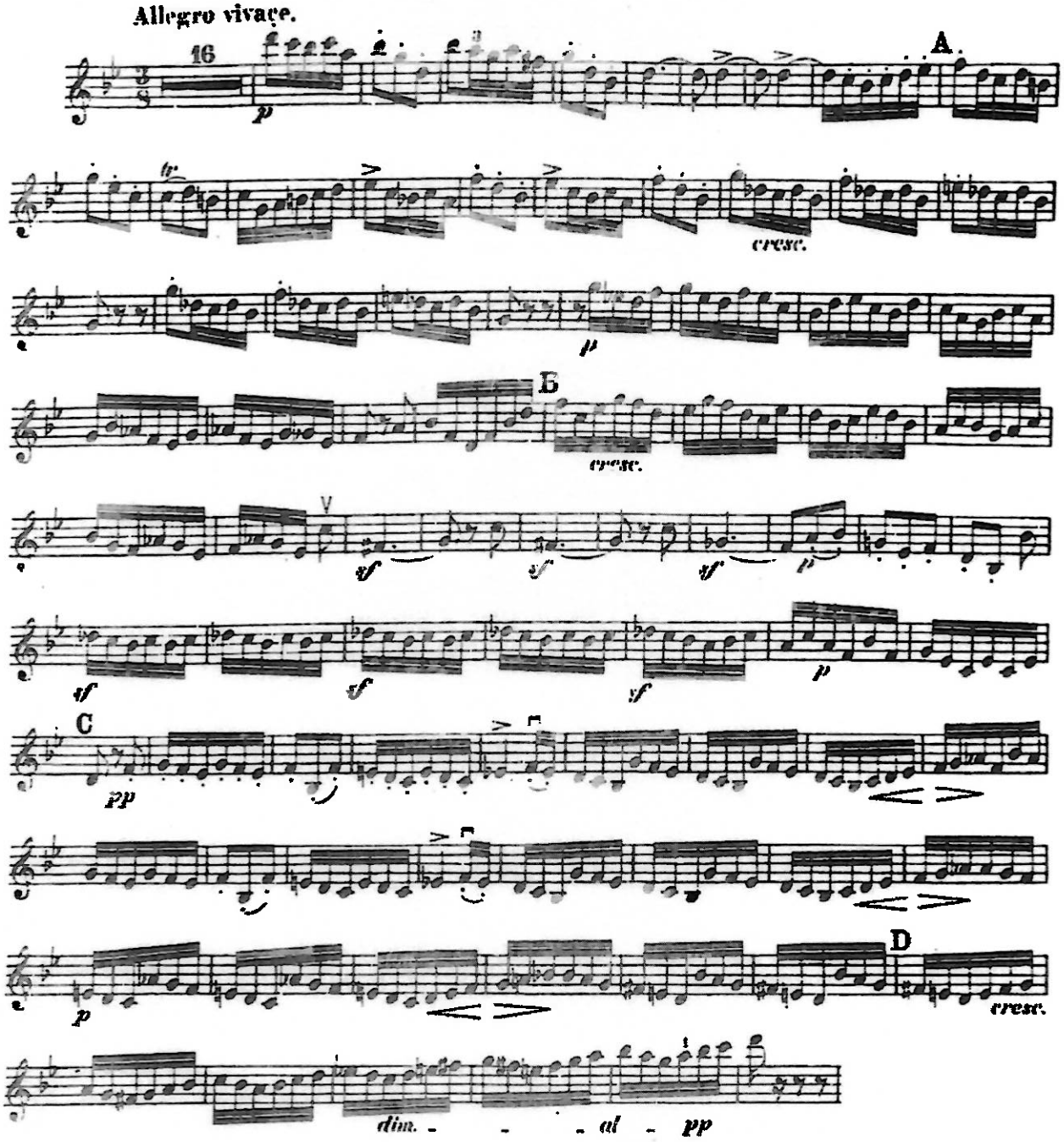

MOZART: Symphony No. 39, mvmt. II

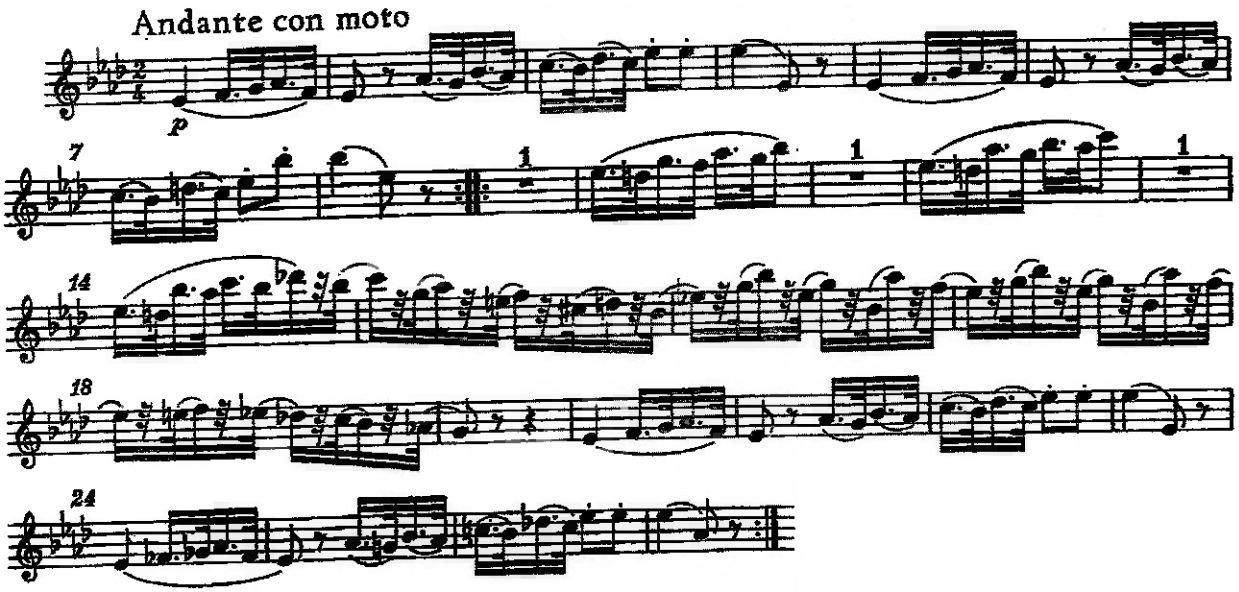

MOZART: Symphony No. 39, mvmt. IV (page 1/2)

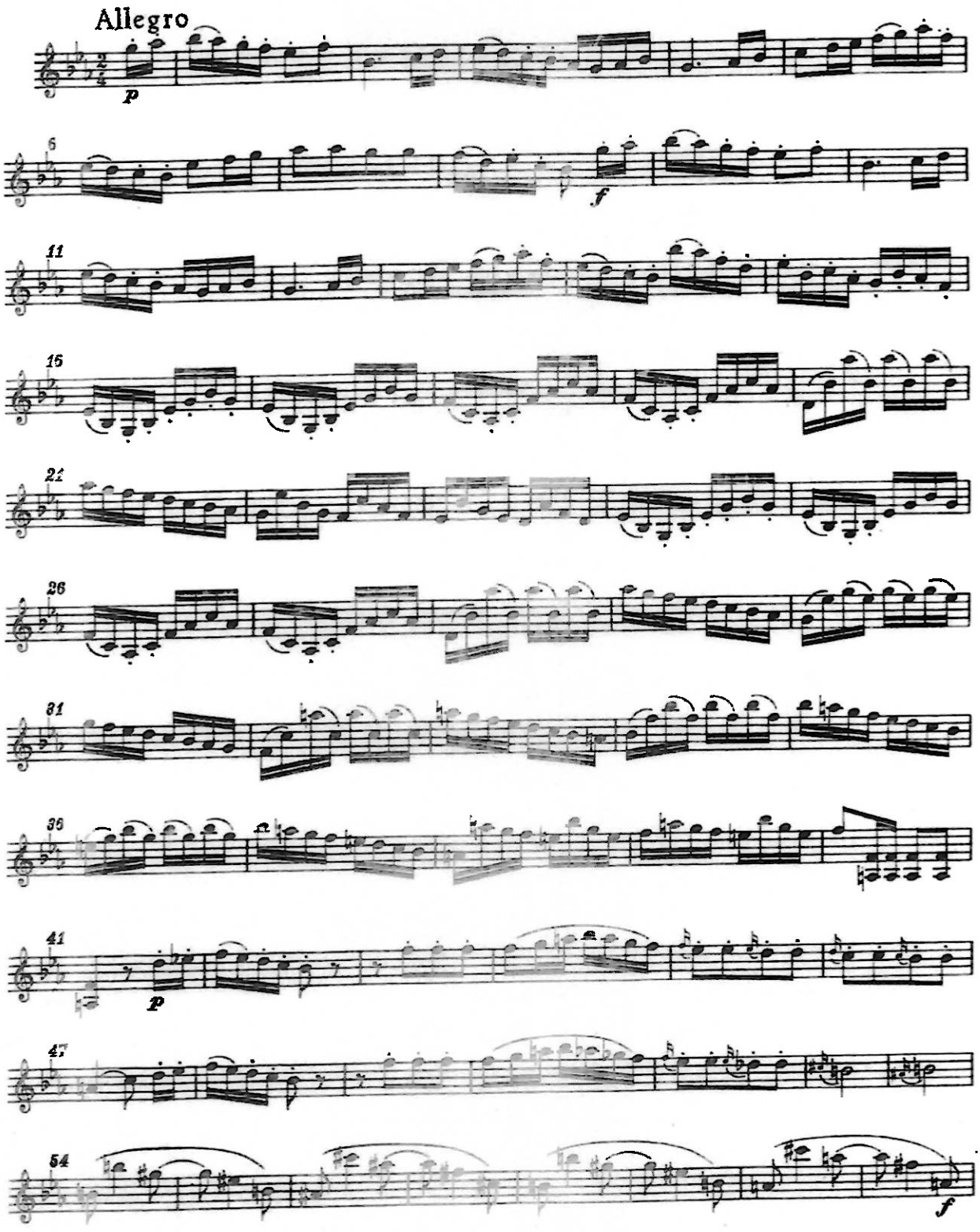

MOZART: Symphony No. 39, mvmt. IV (page 2/2)

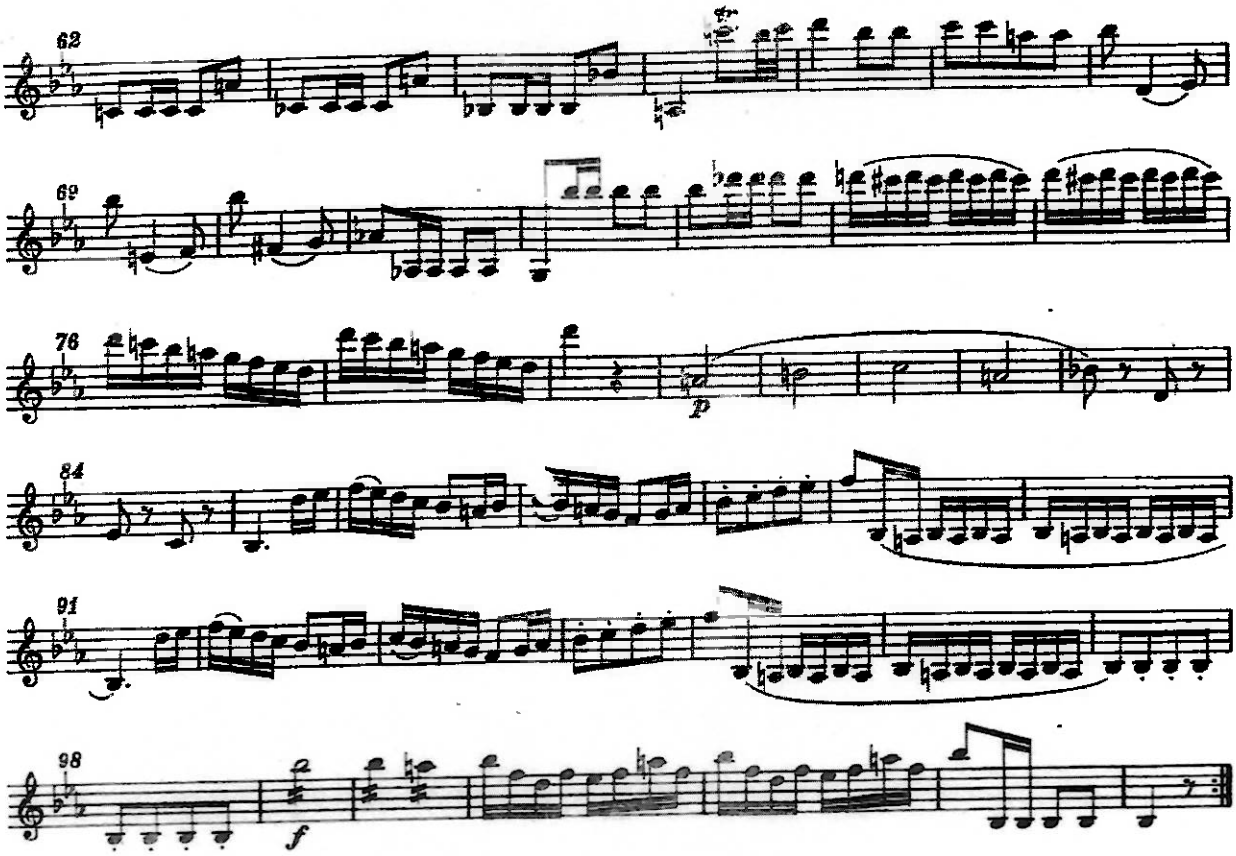

PROKOFIEV: Symphony No. 1, mvmt. I

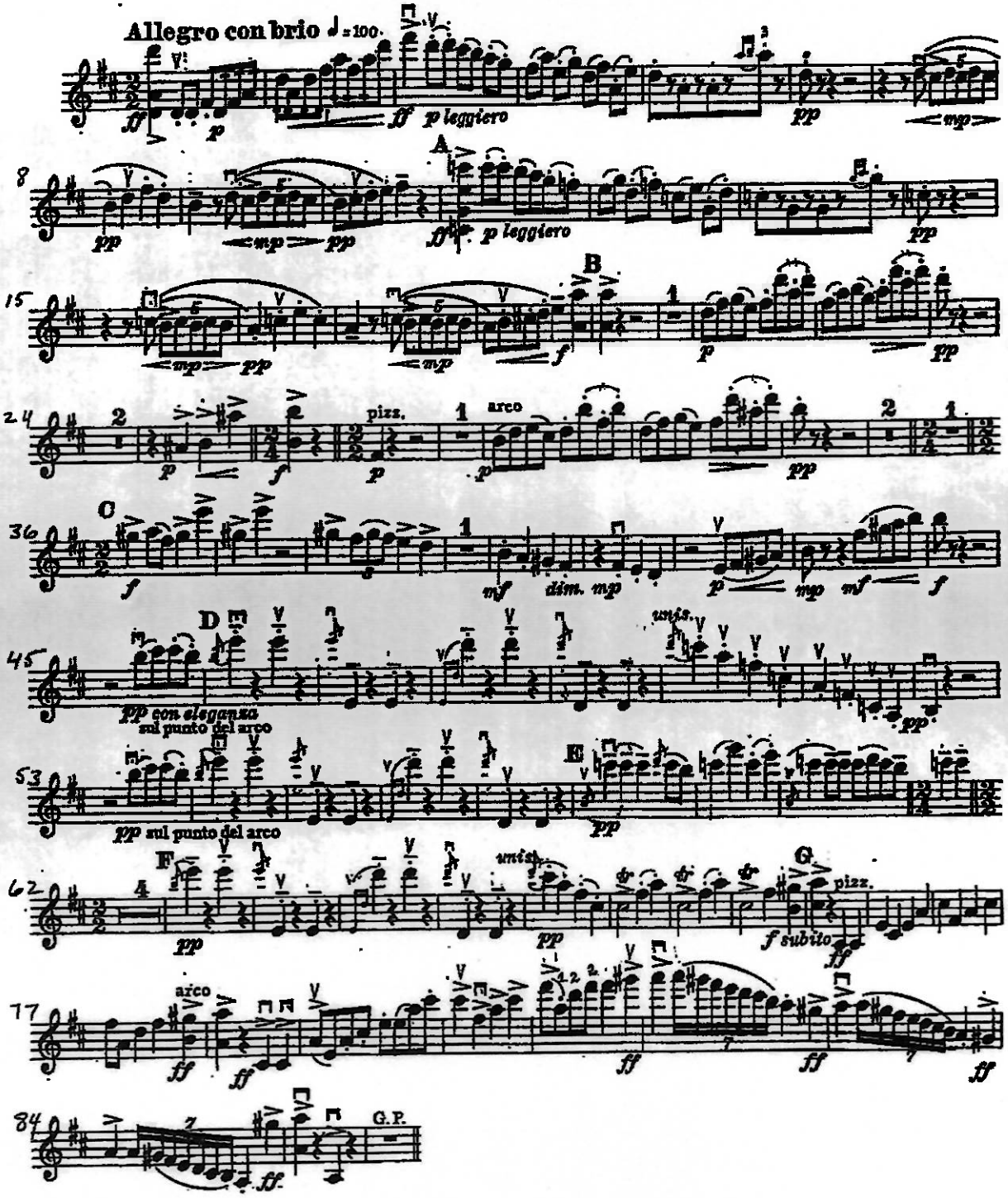

PROKOFIEV: Symphony No. 1, mvmt. IV

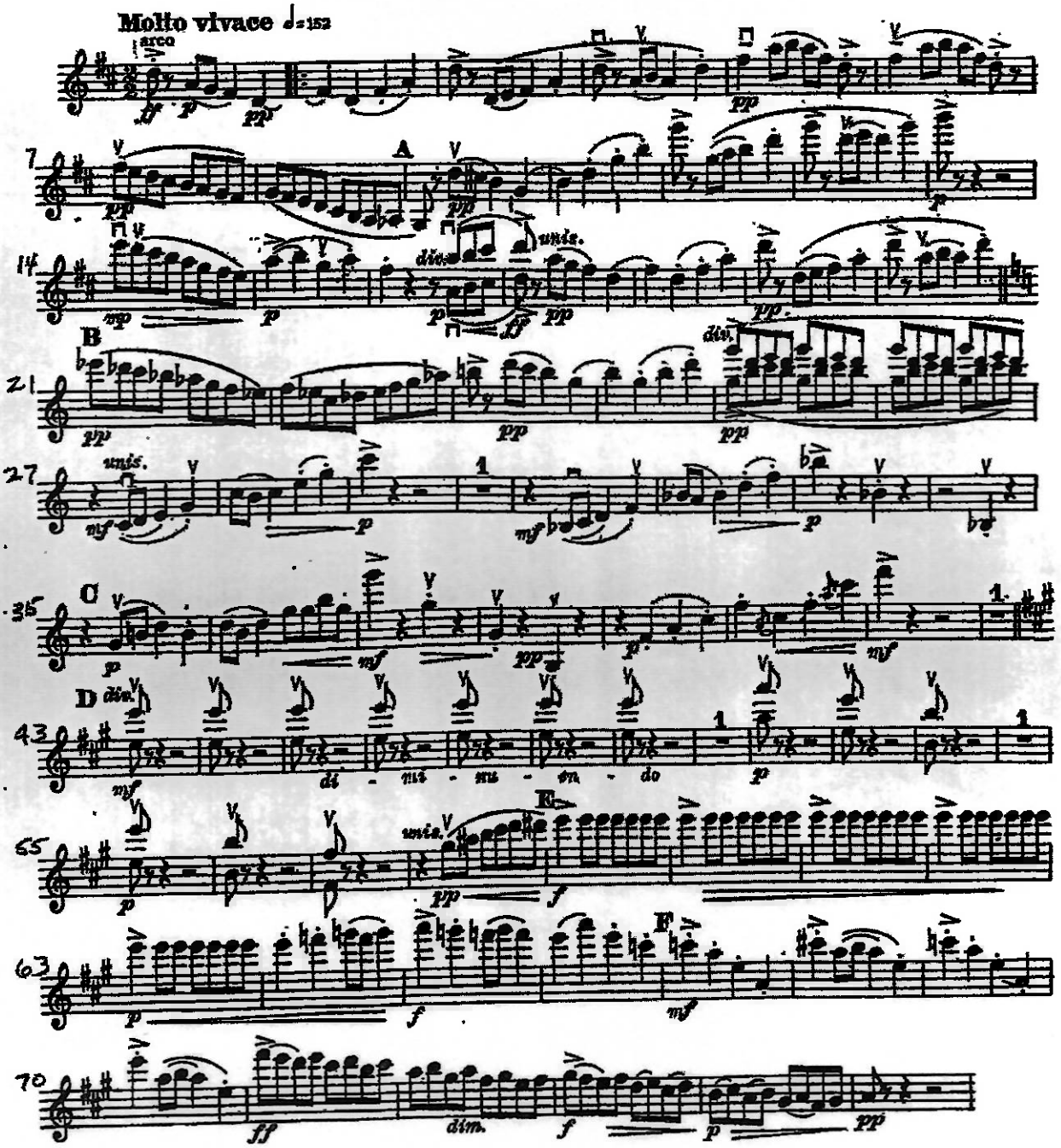

R. SCHUMANN: Symphony No. 2, mvmt. II

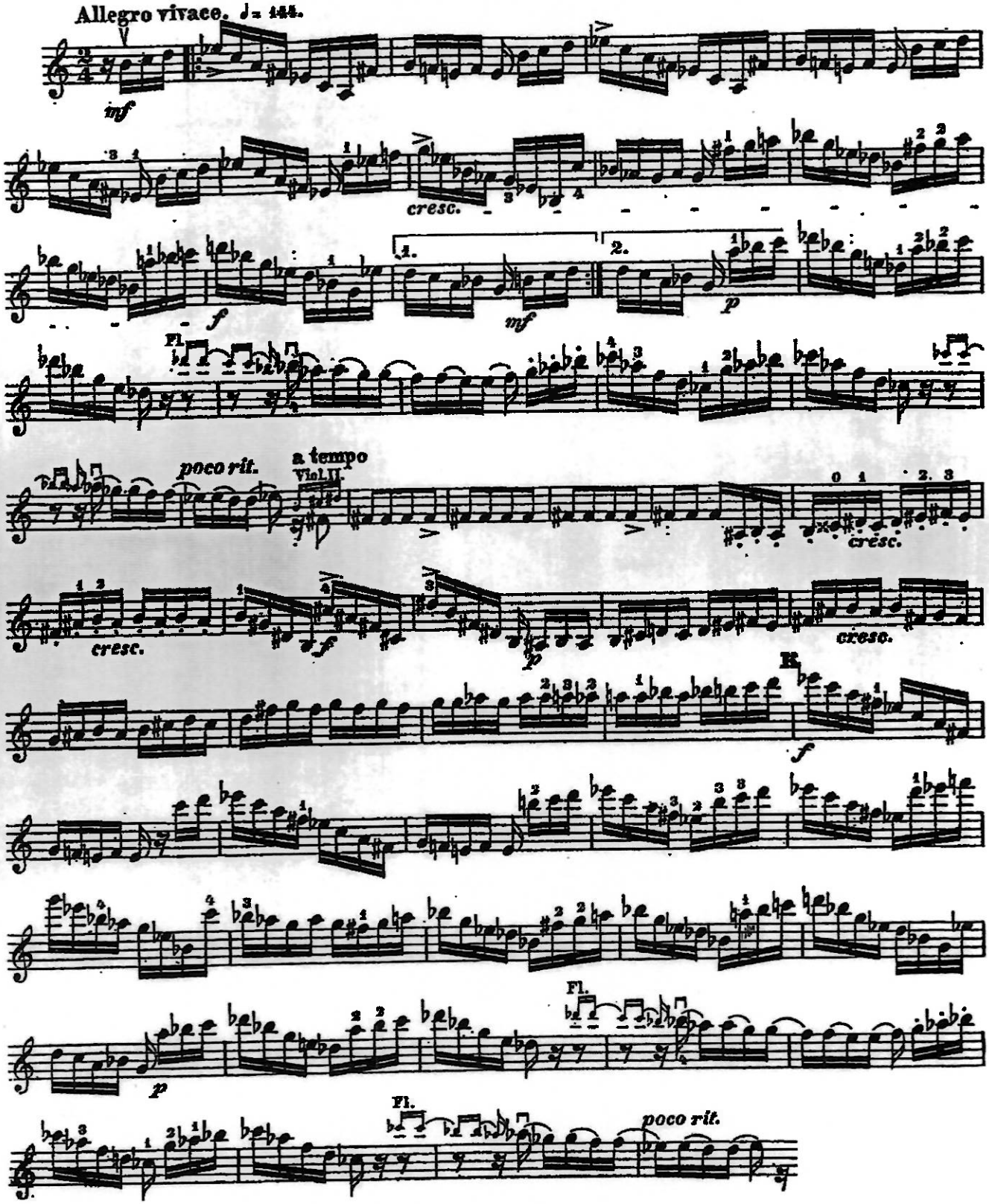

R. STRAUSS: Don Juan

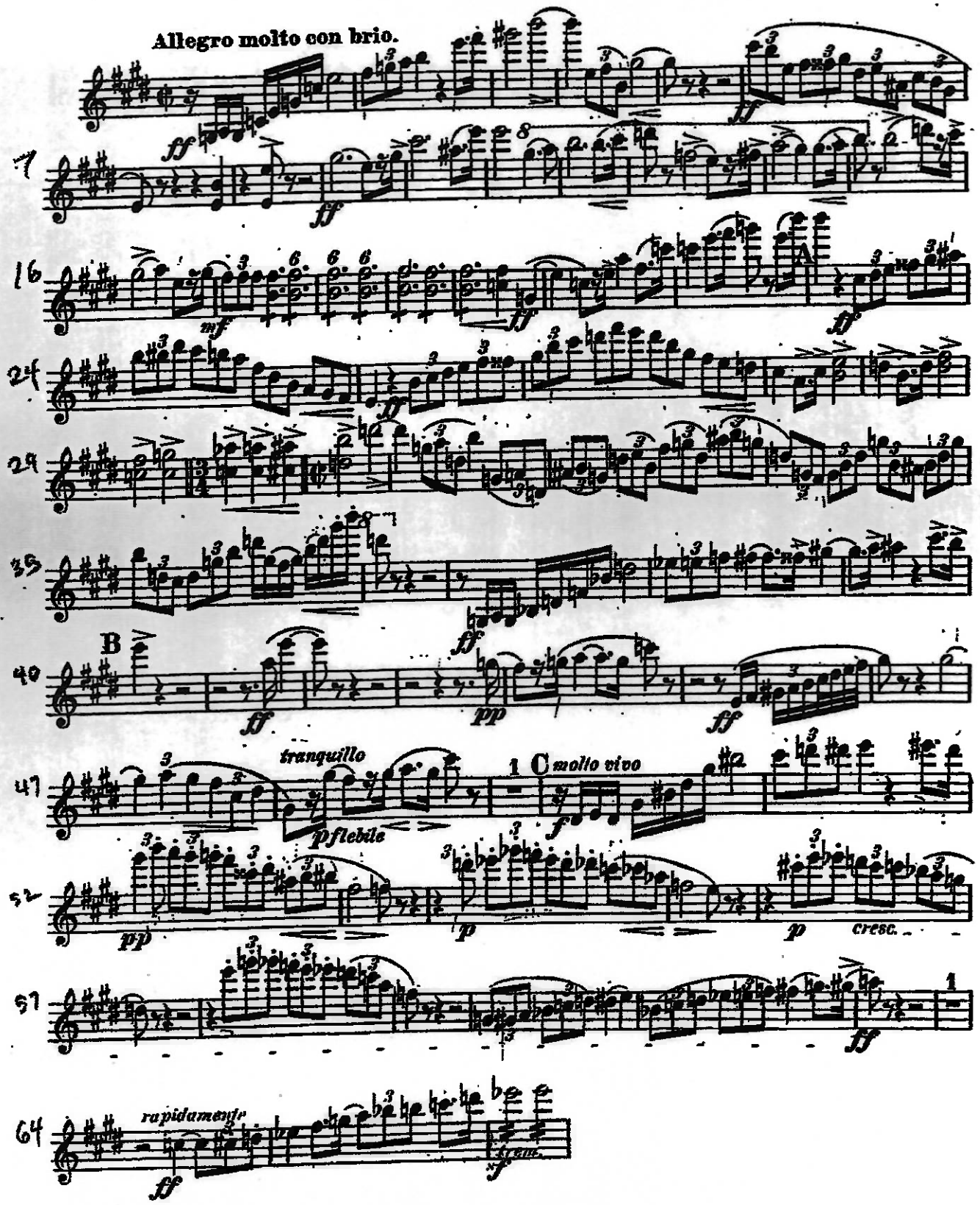

TCHAIKOVSKY: The Nutcracker Overture, Excerpt 2

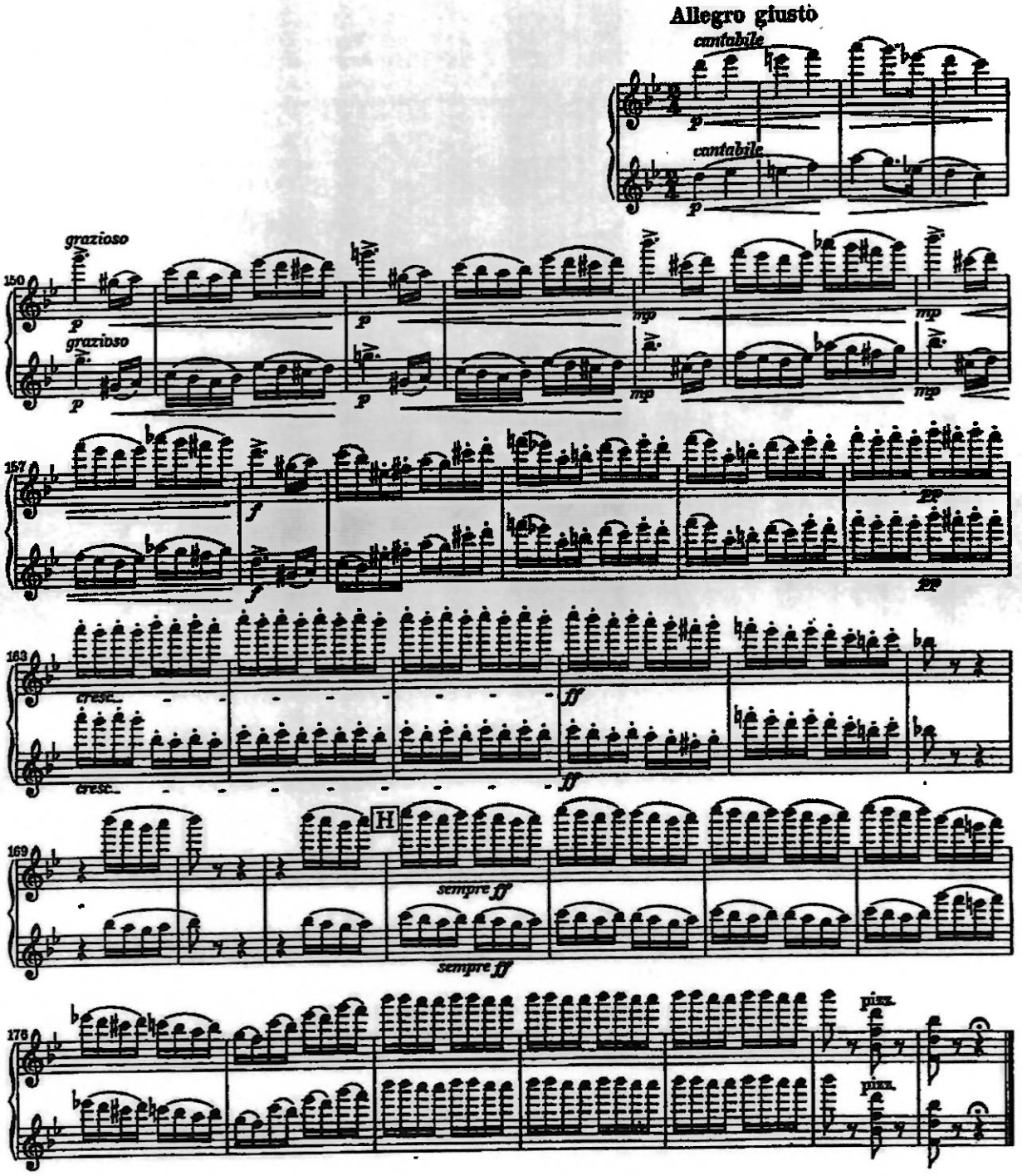

Barton

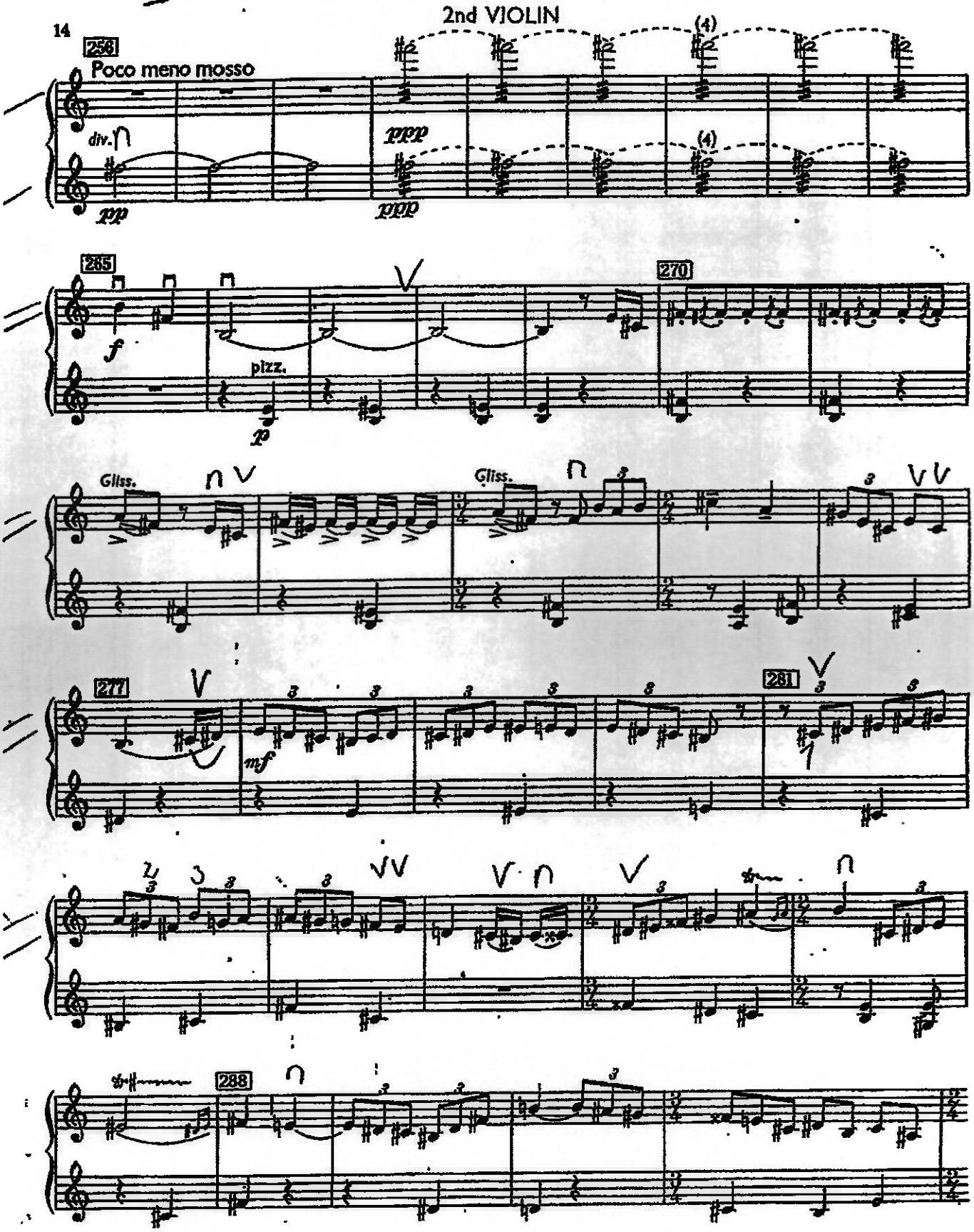
2nd VIOLIN
256
Poco meno mosso
div.
pp
ppp
(4)
265
f
pizz.
p
270
Gliss.
277
mf
281
288

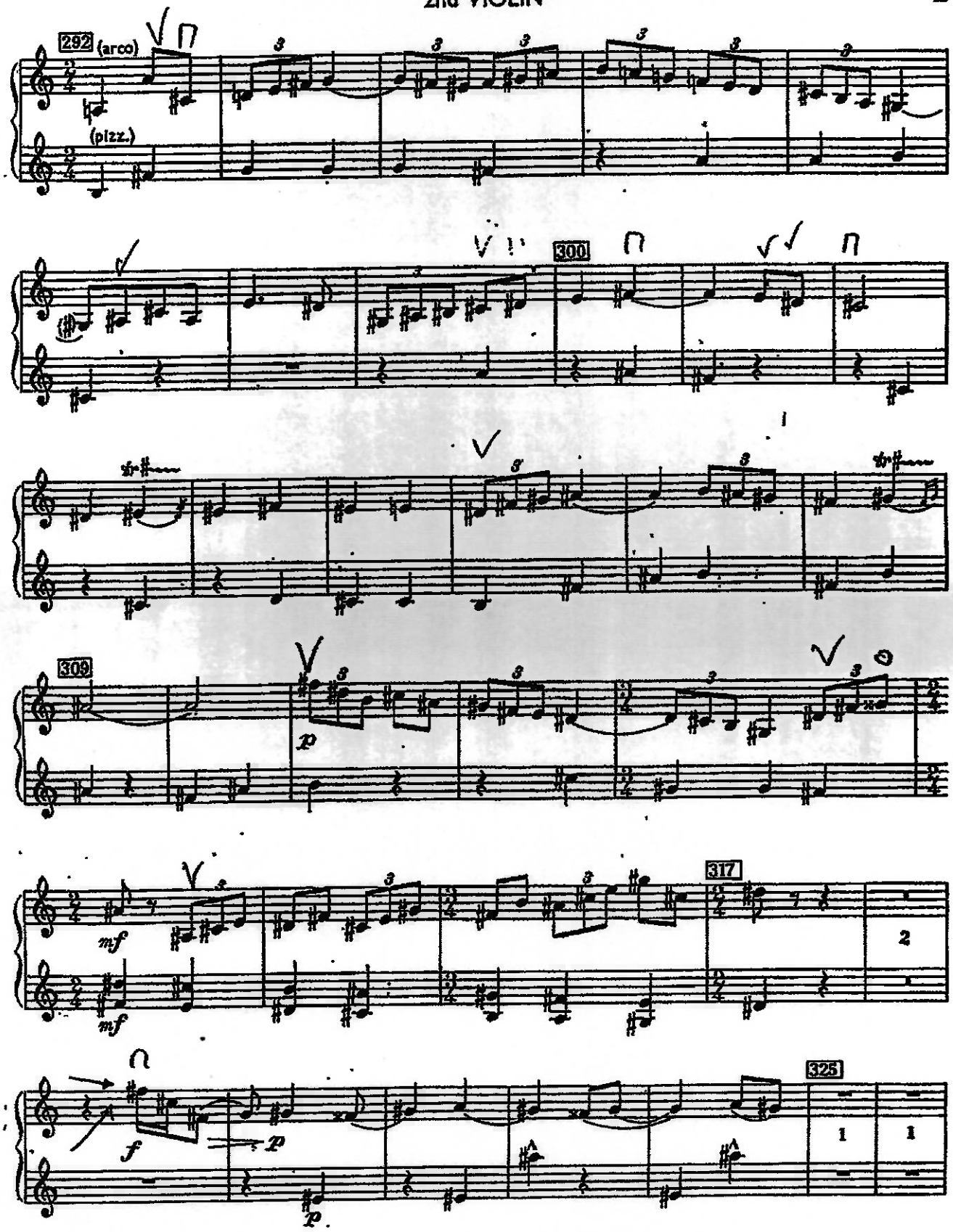
292
(arco)
(pizz.)
300
309
317
325
2
1
1